

SAMPLE BALLOT

SAMPLE BALLOT

Sample Ballot - Republican Party Primary McDowell County, North Carolina May 17, 2022	<div style="border: 1px solid black; width: 100%; height: 20px;"></div>	R0002
---	---	------------------

BALLOT MARKING INSTRUCTIONS

A. With the marking device provided or a black ball point pen, completely fill in the oval to the left of each candidate or selection of your choice as shown.

B. If you tear, deface or wrongly mark this ballot, return it to request a replacement.

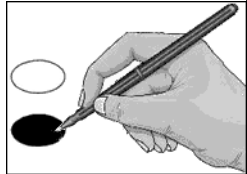

FEDERAL OFFICES	STATE OFFICES	COUNTY OFFICES
-----------------	---------------	----------------

US Senate (You may vote for ONE)	NC Supreme Court Associate Justice - Seat 5 (You may vote for ONE)	Board of Commissioners (You may vote for THREE)
<ul style="list-style-type: none"> <input type="radio"/> Marjorie K. Eastman <input type="radio"/> David Flaherty <input type="radio"/> Benjamin E. Griffiths <input type="radio"/> Kenneth Harper, Jr. <input type="radio"/> Pat McCrory <input type="radio"/> Charles Kenneth Moss <input type="radio"/> Lichia Sibhatu <input type="radio"/> Debora Tshiovo <input type="radio"/> Mark Walker <input type="radio"/> Jen Banwart <input type="radio"/> Ms. Lee A. Brian <input type="radio"/> Leonard L. Bryant <input type="radio"/> Ted Budd <input type="radio"/> Drew Bulecza 	<ul style="list-style-type: none"> <input type="radio"/> Victoria E. Prince <input type="radio"/> April C. Wood <input type="radio"/> Trey Allen 	<ul style="list-style-type: none"> <input type="radio"/> Lynn Greene <input type="radio"/> Robert Toney McCall <input type="radio"/> Mike Seay <input type="radio"/> Brenda Morgan Vaughn <input type="radio"/> David Walker <input type="radio"/> Tony Brown
US House of Representatives District 11 (You may vote for ONE)	NC Court of Appeals Judge Seat 9 (You may vote for ONE)	Clerk of Superior Court (You may vote for ONE)
<ul style="list-style-type: none"> <input type="radio"/> Madison Cawthorn <input type="radio"/> Chuck Edwards <input type="radio"/> Rod Honeycutt <input type="radio"/> Wendy Marie-Limbaugh Nevarez <input type="radio"/> Bruce O'Connell <input type="radio"/> Kristie Sluder <input type="radio"/> Michele V. Woodhouse <input type="radio"/> Matthew Burrell 	<ul style="list-style-type: none"> <input type="radio"/> Beth Freshwater Smith <input type="radio"/> Donna Stroud 	<ul style="list-style-type: none"> <input type="radio"/> Geneva (Jennie) Rhom <input type="radio"/> Melissa Holland Adams
NC State Senate District 46 (You may vote for ONE)	NC Court of Appeals Judge Seat 11 (You may vote for ONE)	End of Ballot
<ul style="list-style-type: none"> <input type="radio"/> Mark Crawford <input type="radio"/> Warren Daniel 	<ul style="list-style-type: none"> <input type="radio"/> Michael J. Stading <input type="radio"/> Charlton L. Allen 	
DISTRICT OFFICES		
NC District Court Judge District 29A - Seat 3 (You may vote for ONE)	District Attorney District 41 (You may vote for ONE)	
<ul style="list-style-type: none"> <input type="radio"/> Anthony R. Morrow <input type="radio"/> Ellen M. Shelley 	<ul style="list-style-type: none"> <input type="radio"/> Krinn Evans <input type="radio"/> Ted Bell 	